

# RESIDENCE NOURE

## RAVALEMENT DE FACADES

DUMBEA - PROVINCE SUD 98830 NC

### DOSSIER DE CONSULTATION DES ENTREPRISES

COMMUNE DE DUMBEA



Date: 23/09/2025	Plan réalisé par : ERPBTP	N° Affaire:	Fichier: 250919_NOURE RAVALEMENT_DCE.pln
DCE	DOSSIER DE PLANS	BAT D	<div>Dessin :</div> <div>Indice:</div> <div>Echelle:</div>
DATE	INDICE	MODIFICATIONS	

MAÎTRE D'OUVRAGE :



MAÎTRISE D'ŒUVRE :



Mail: bet@erpblp.nc - Tel: 76.02.68



GOUVERNEMENT  
NOUVELLE-CALÉDONIE



DIRECTION  
DES INFRASTRUCTURES  
DE LA TOPOGRAPHIE ET DES  
TRANSPORTS TERRESTRES

Service Topographique/Bureau du Cadastre

Extrait de Plan Cadastral



Commune	: DUMBEA	Echelle	: 2257
Section	: DUMBEA SUR MER - PIC AUX CHEVRES	Date d'édition	: 22/09/2025
Lotissement	: LOTISSEMENT BRIGITTE		
Numéro de Lot	: 222		
Numéro d'Inventaire Cadastral	: 446222-5602		
Surface	: 1 HA 24 A 8 CA		

	<b>RESIDENCE NOURE</b> RAVALEMENT DE FACADES DUMBEA - PROVINCE SUD 98830 NC	<b>DCE</b>	<b>23/09/2025</b>		<b>00</b>	<b>BATIMENT D SITUATION</b>	 TEL: 76.02.68 @: bni@erpbtp.nc
	Client : Hugues BERNARD - Tel: 771320 / @: hbernard@fsh.nc			250919_NOURE_RAVALEMENT_DCE.pln			



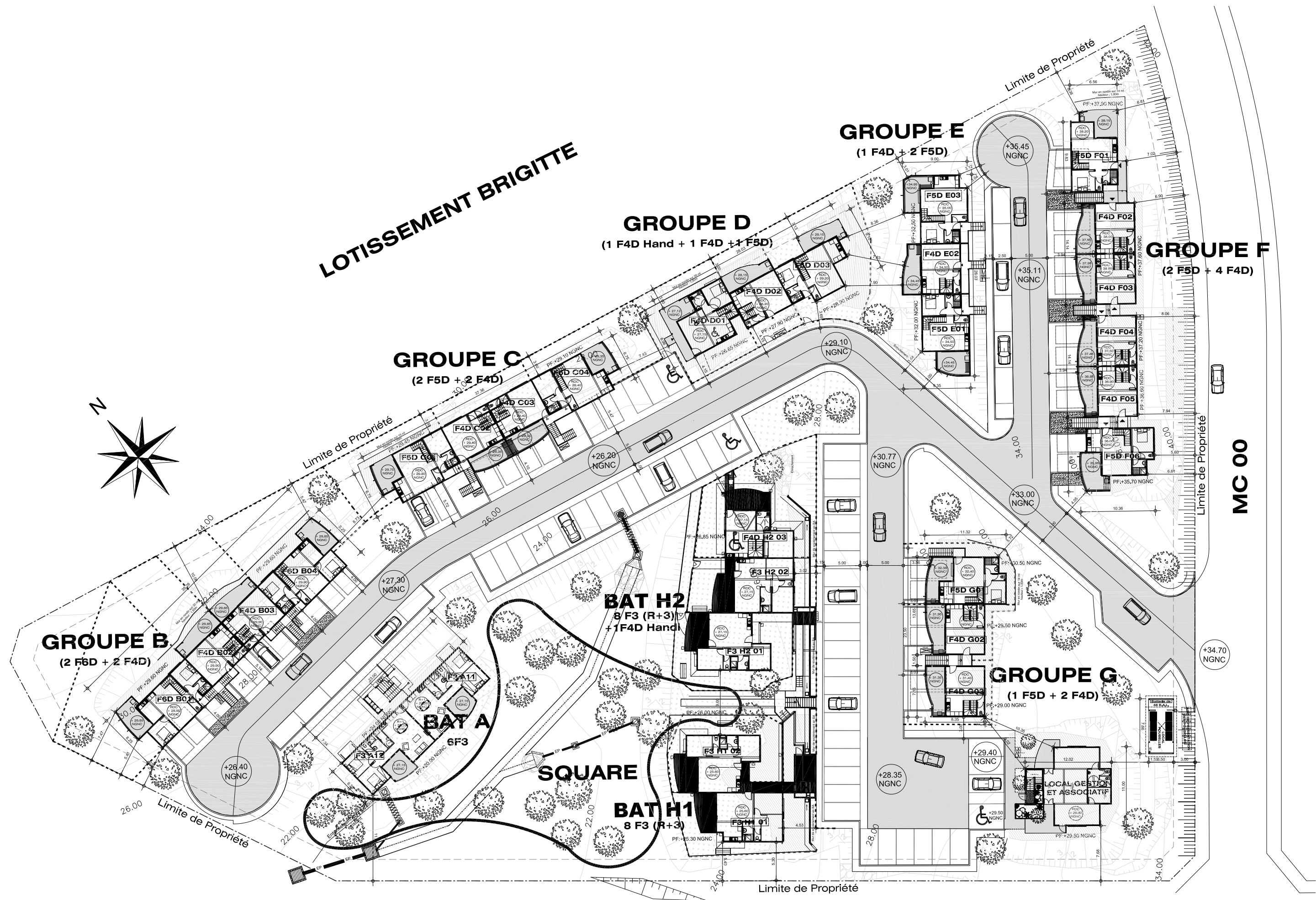

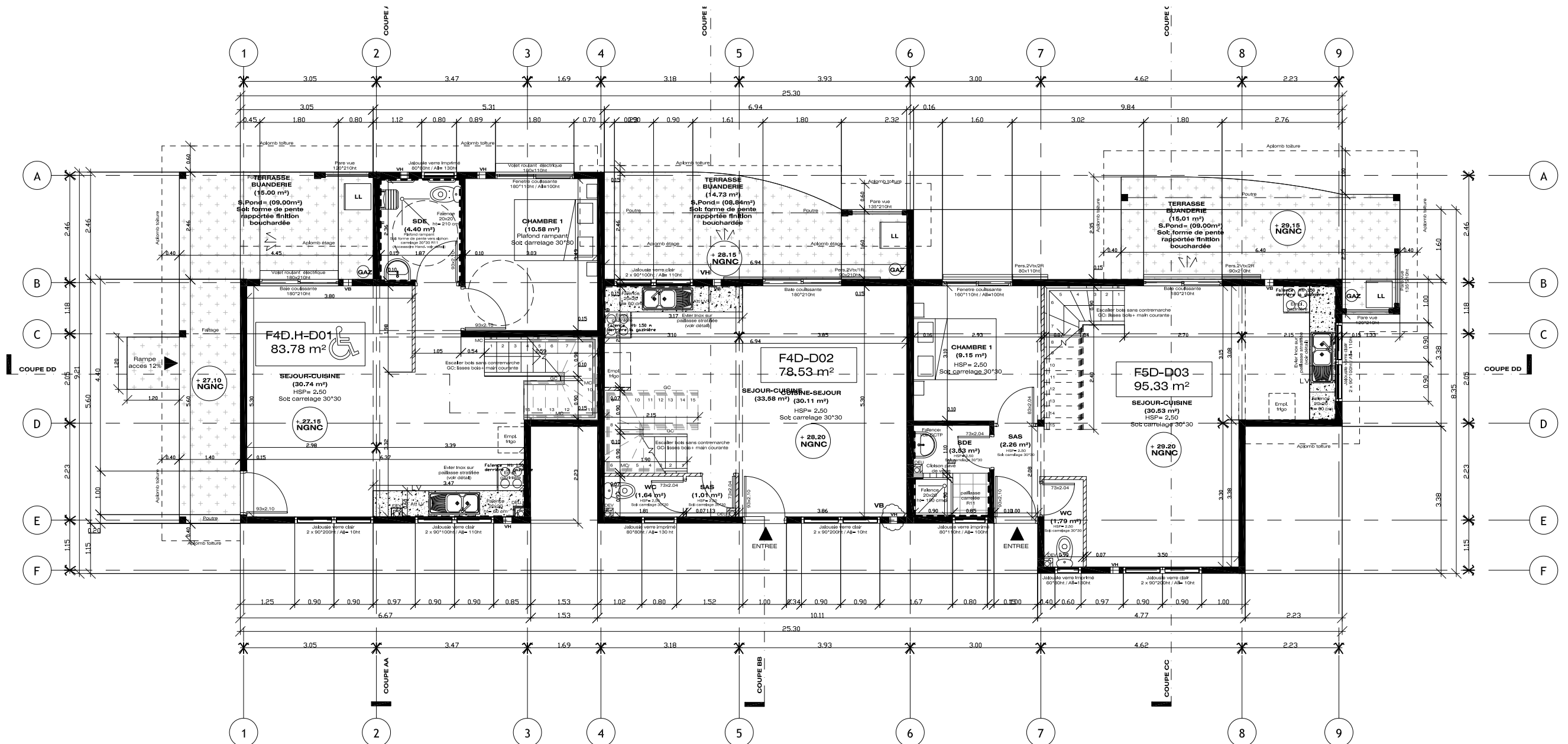



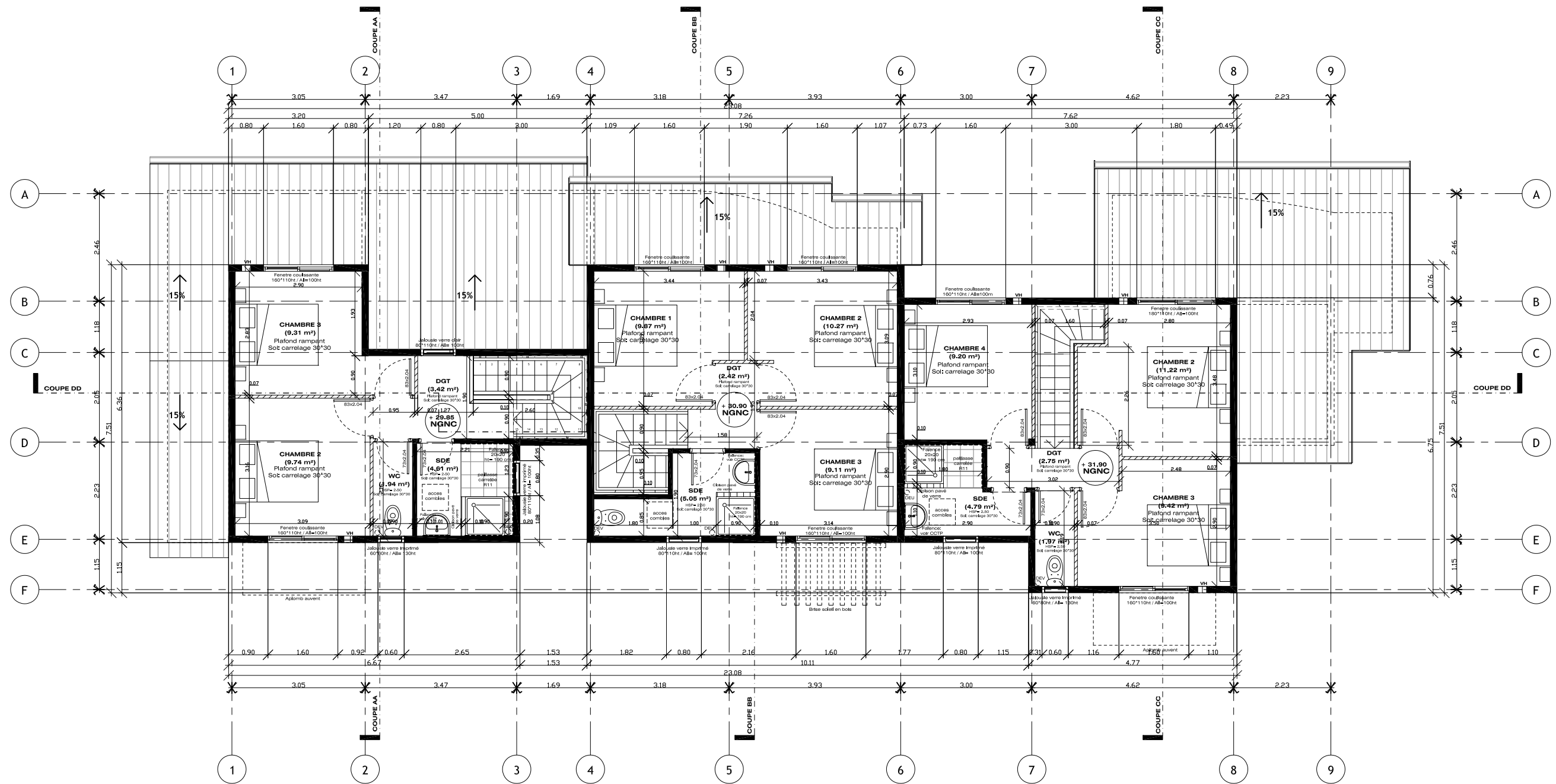

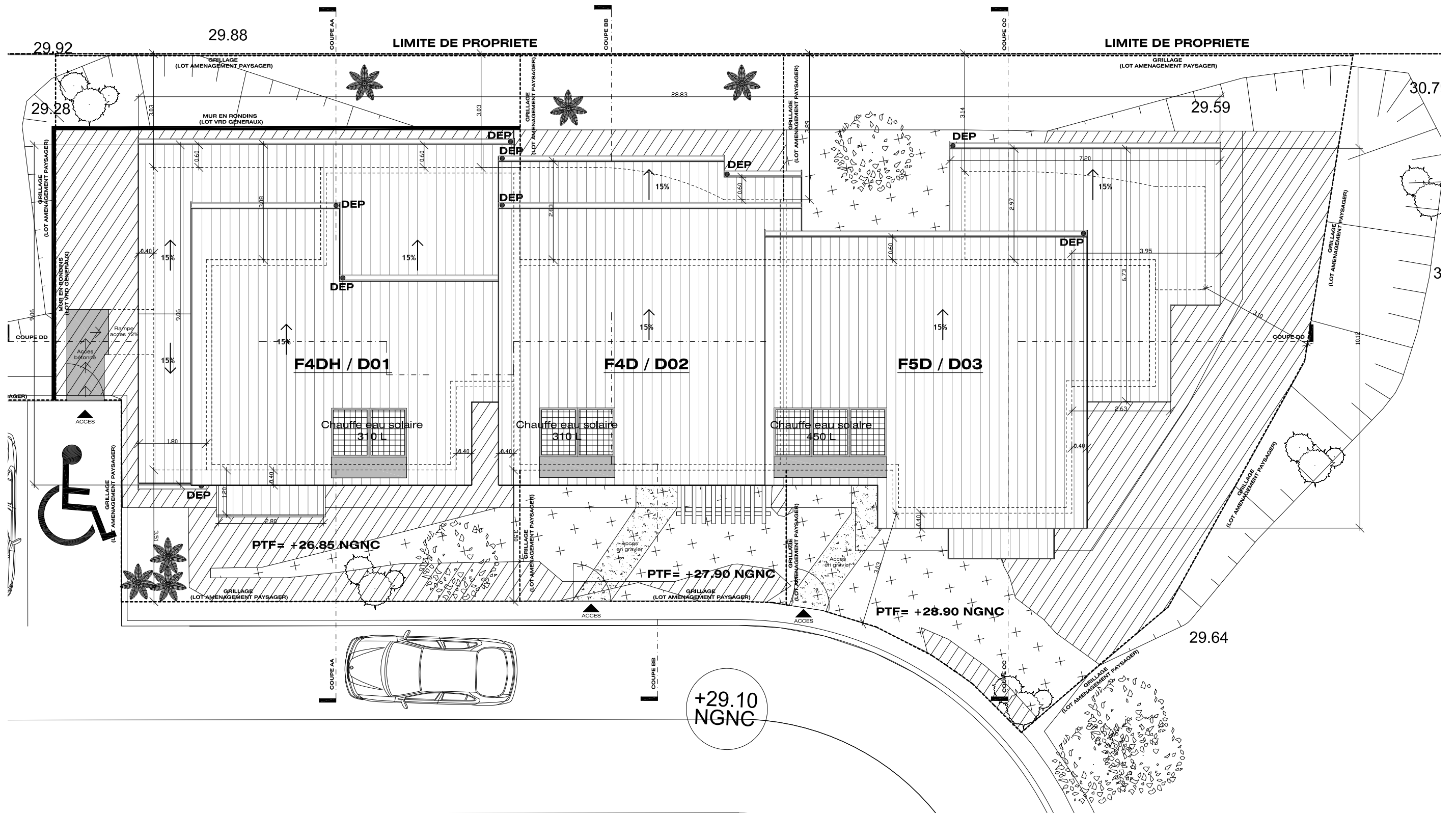

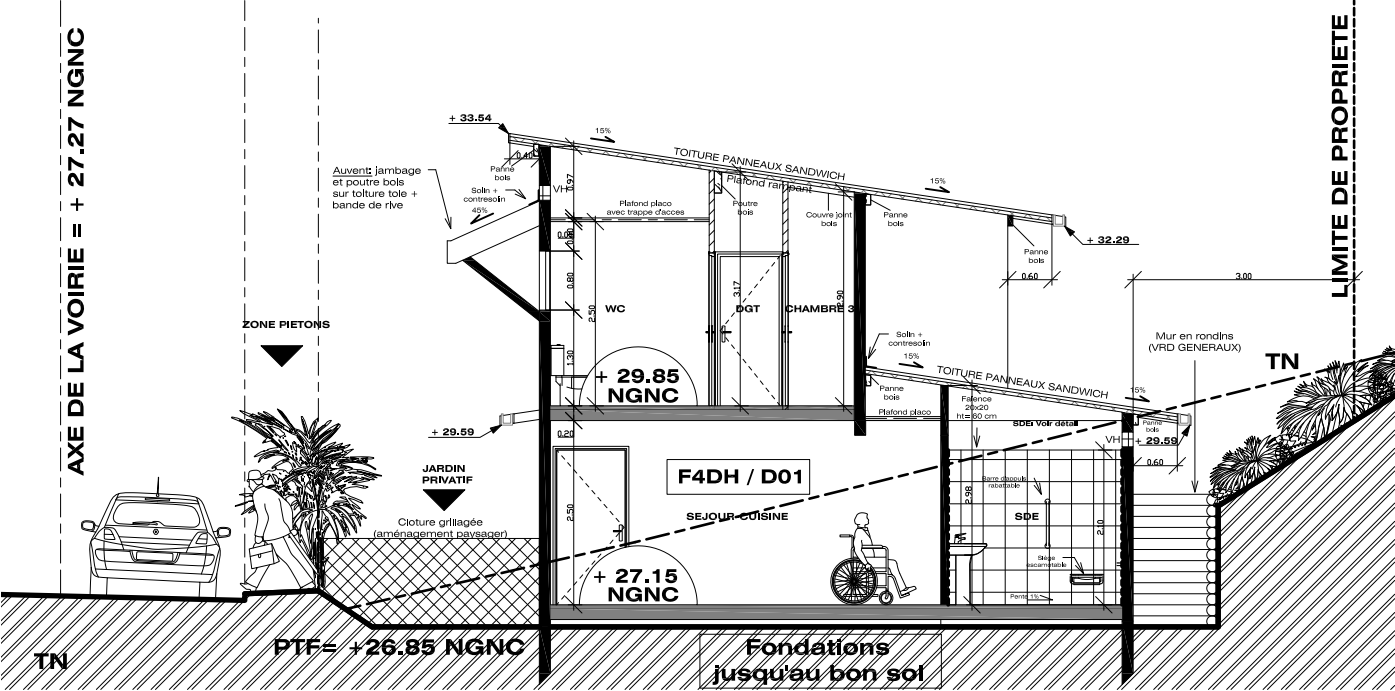

COUPE AA

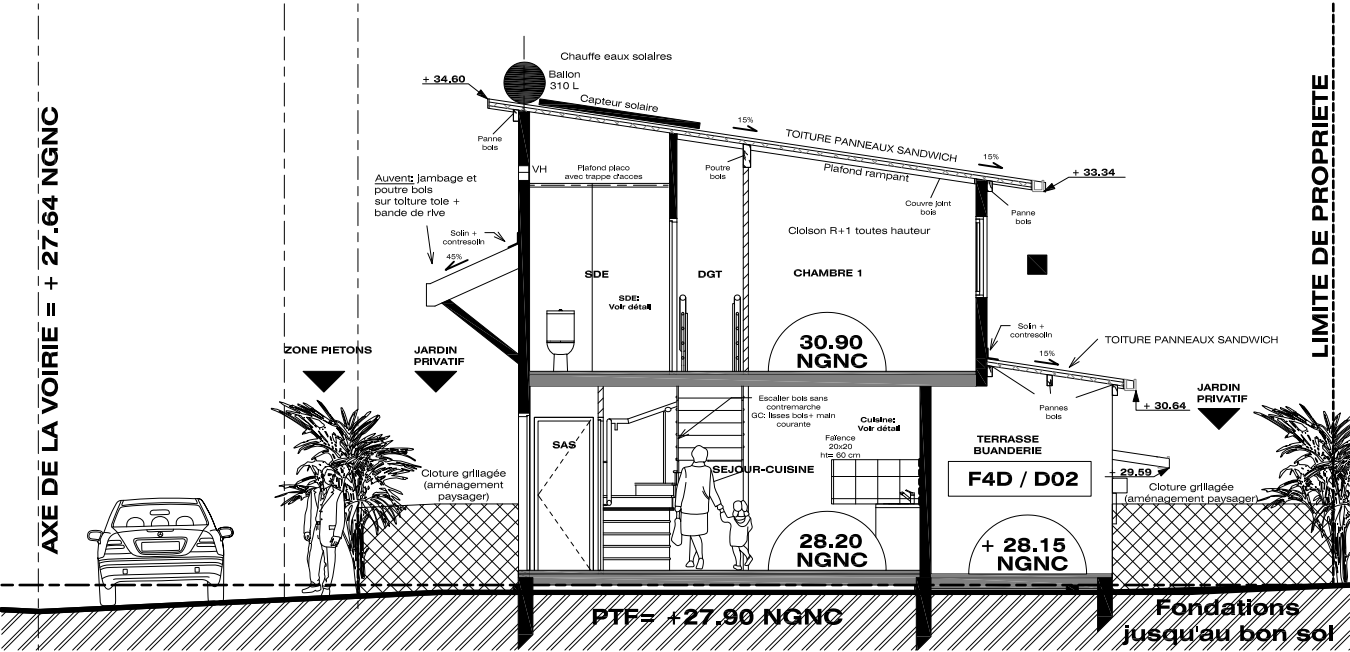

COUPE BB

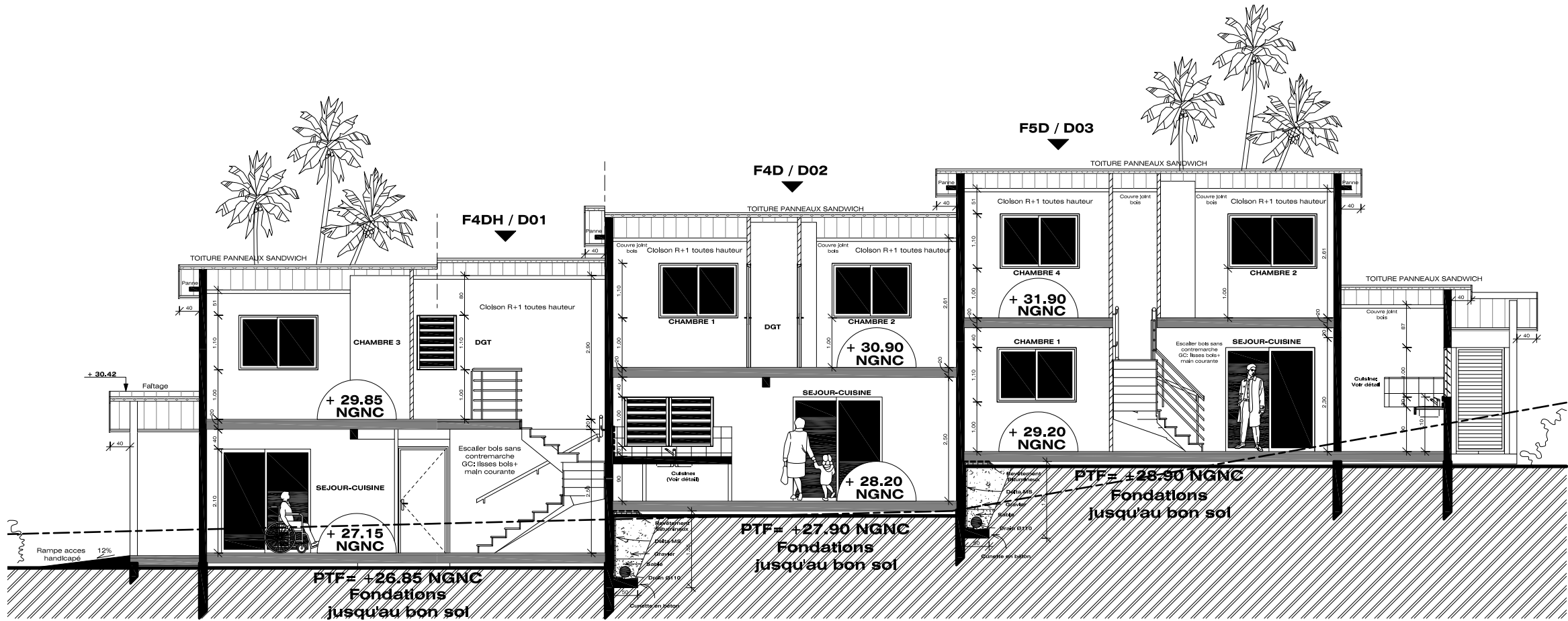

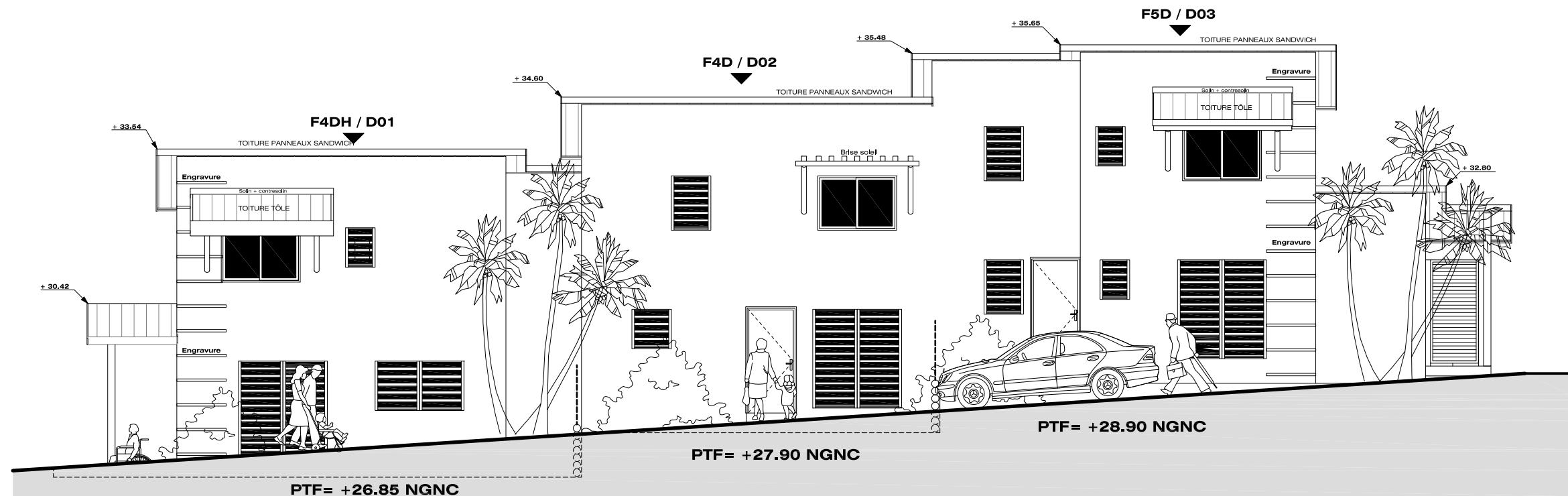

COUPE DD

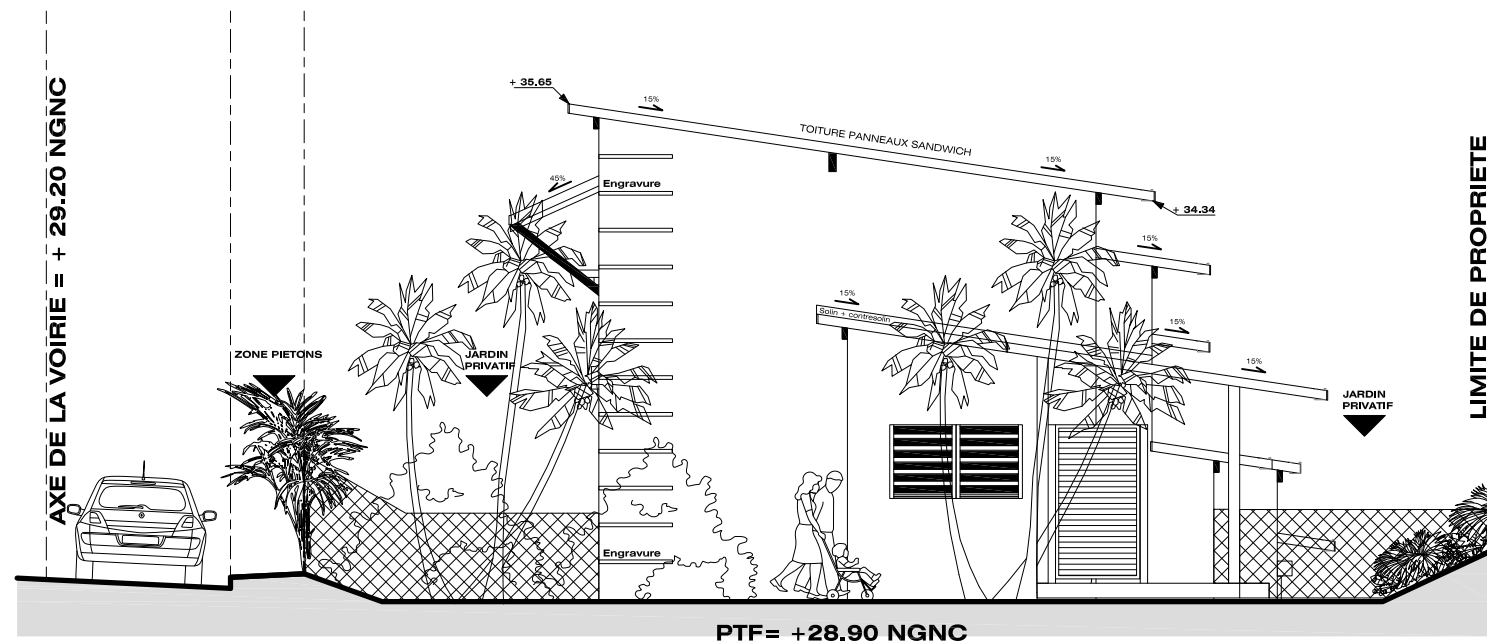

ELEVATION SUD



ELEVATION EST

	RESIDENCE NOURE RAVALEMENT DE FACADES DUMBEA - PROVINCE SUD 98830 NC		DCE	23/09/2025	1:100	D 05	BATIMENT D FACADES SUD ET EST	 ERFP BT TEL: 76.02.68 @: bet@erfpbt.nc
	Client : Hugues BERNARD - Tel: 771320 / @: hbernard@fsh.nc				250919_NOURE RAVALEMENT_DCE.pln			



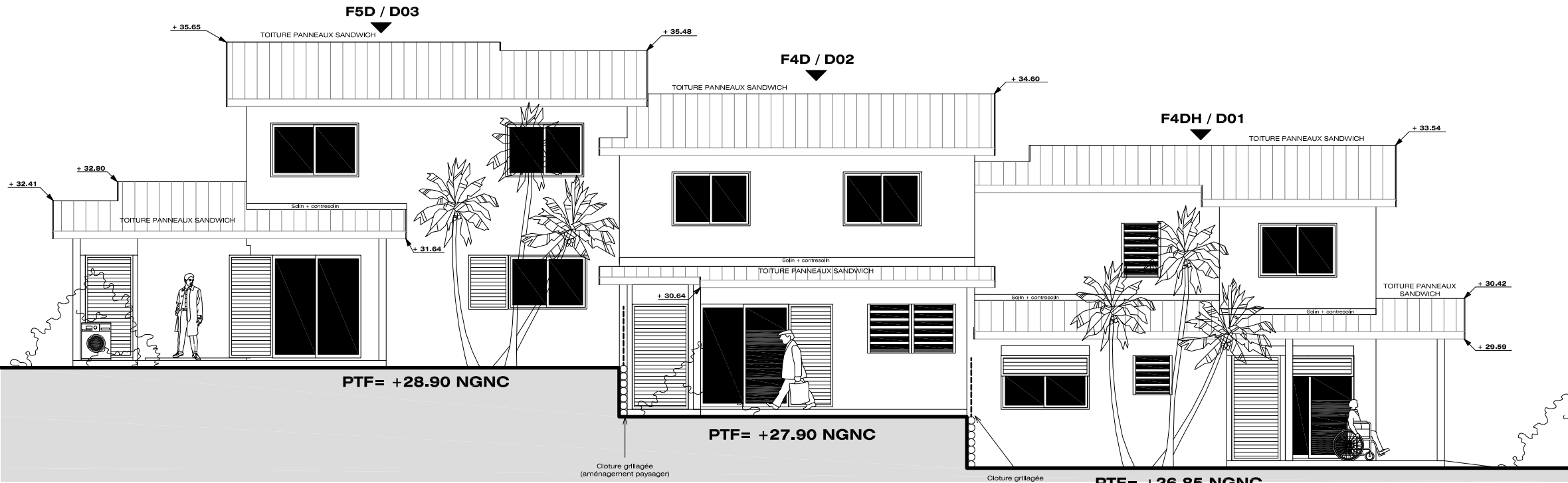

ELEVATION NORD

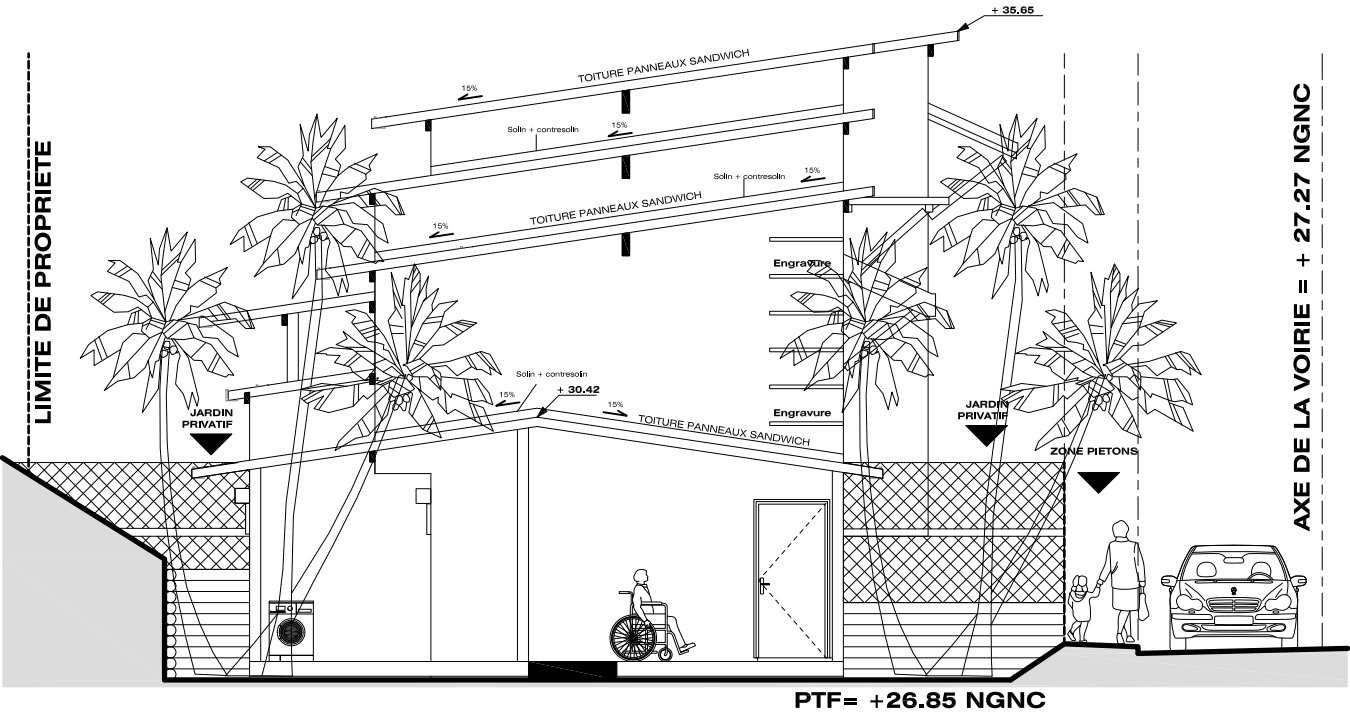

ELEVATION OUEST